

In 2009, Ft. White UMC launched "A Hand Up" ministry. This ministry was designed to share the love of Jesus Christ by providing love and encouragement by way of construction repairs to the area's widow's, elderly couples, disabled residents, single mothers and others with great need.

Since this ministry was launched, our church has been honored to be able to provide not only needed repairs, but also love and encouragement, as well as the opportunity to share the love of Jesus to our community.



Fort White United Methodist Church

Mike Brecheen, Pastor

185 SW Wells St.

Fort White, FL 32038

Phone: 386-497-1742

E-mail: reception@ftwhiteumc.org



Come, Join us!

A Hand Up is one of the ministries that allows our family to show love to our neighbors through service to others.

If you are someone who has:

- ✎ Construction experience
- ✎ Takes direction well
- ✎ Can paint
- ✎ Can pick up debris
- ✎ Enjoys cooking for groups
- ✎ Provide financial support
- ✎ Provide team support

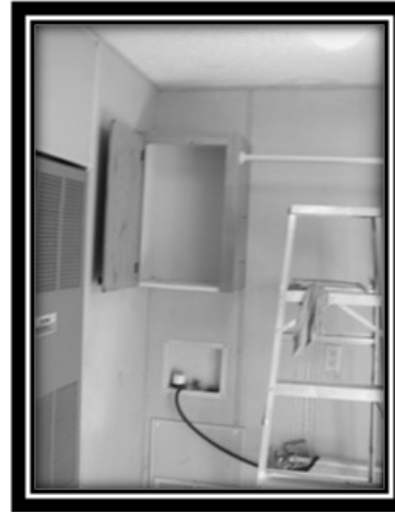

We would love to have you join us! Please contact our church office for more information and work project times.

There is a place just for you!!

Partners in "A Hand Up"
Fort White United Methodist Church
Auburndale United Methodist Church
Fort White Community Thrift Shop

A Hand Up

A Ministry of Fort White United Methodist Church

185 SW Well Street

Fort White, Florida 32038

(386) 497-1742

Helping Hands

✎ Serving Others

✎ Showing Love

✎ Making a Difference



Our Mission:

Love God, love others, serve our community and beyond

Application for "A Hand UP"

This ministry serves the Fort White area.

Please note that we cannot do repairs to rental houses or leased houses. You must own your home.

Today's Date: _____

Family Contact Information:

Name: _____

Address: _____

City: _____

Phone: _____ cell: _____

Household Information:

Please list the names and ages of all persons living in your home:

NAME	AGE

When is the most convenient time for us to contact you?

_____morning _____afternoon_____evening

Please circle all that apply to your household:

Elderly (65+) Widow Handicapped

Single parent Single mother Widower



Regarding your Income:

What is your total monthly income? _____

Regarding your Home:

How long have you lived in your home?

My home is a (circle one)

house

Mobile Home

Other _____ (Please explain) _____

My roof is (circle one)

Shingles Tin Roll roofing Other _____

Electrical Service to home? ____ Yes ____ No

Water supply to home (circle one)

Town water well water cistern spring none

Can you be home the entire time the group is working on your home? ____yes ____no

Would you be willing to make a donation to help cover materials? __yes __no If yes, I can give \$ _____

Regarding your repairs:

Please check each area in need of repair and describe repairs needed in the space provided. Please also indicate if you have materials on hand already.

___ Handicap Ramp _____

___ Exterior Painting _____

___ Interior Painting _____

___ Floors _____

___ Porch/Steps _____

___ Roof _____

___ Siding _____

___ Property clean up _____

___ Yard Work _____

___ Other _____

Tell us why you need assistance with these repairs?

Regarding directions to your home:

We MUST have specific directions to your home. Please be explicit—start from a major road listing street names, major landmarks and crossroads.

_____ Home Owner

_____ FWUMC

Thank you. Someone will be in touch with you soon to discuss your application.

Thank you. Someone will be in touch with you soon to discuss your application.

*****Church use only*****

Estimated cost for repairs _____

Additional notes:
